

PLAT OF SURVEY

-OF-

LOT 18 OF GREEN LAKE SUBDIVISION, LOCATED IN SECTION 25,
TOWN 4 NORTH, RANGE 16 EAST, TOWN OF LA GRANGE, WALWORTH
COUNTY, WISCONSIN.

PROPOSED ADDRESS: JASON DRIVE
SURVEY FOR: RICK COSSMAN

EXISTING TOP OF WALL 98.3

I, FRANKLIN J. LEHMAN, PROFESSIONAL LAND SURVEYOR DO HEREBY
CERTIFY THAT THE EXISTING HOUSE AND NEW GARAGE FOUNDATION
ARE LOCATED AS SHOWN THUS () ON THIS PLAT OF SURVEY.
DATED THIS 28TH DAY OF MARCH, 2019

FRANKLIN J. LEHMAN PLS-2211

Franklin J. Lehman

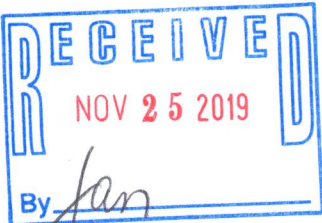
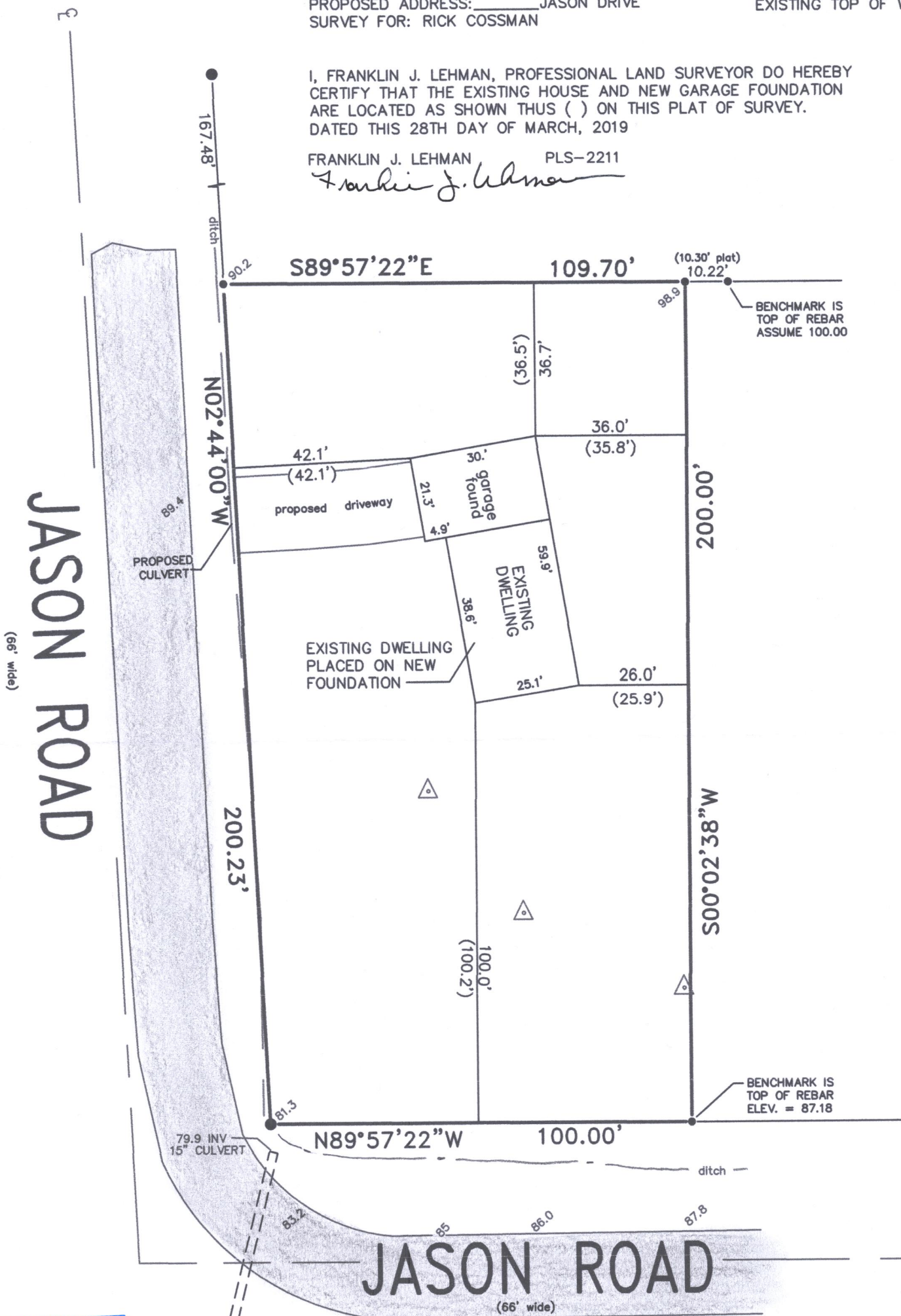

I hereby certify that I have surveyed the above described property
and that the above map is a correct representation thereof and
shows the size and location of the property, its exterior boundaries,
the location of all visible structures and dimensions of all principal
buildings thereon, boundary fences, apparent easements, roadways
and encroachments, if any.
This survey is made for the use of the present owners of the property,
and those who purchase mortgage or guarantee the title thereto within
one year from date hereof.

LIBERTY LAND SURVEYING

PO BOX 202
LAKE MILLS, WI 53551

OFC (262) 767-8786 CELL (262) 901-5116

SCALE: 1" = 30'



LEGEND

- FOUND 1.3 DIA REBAR
- FOUND .75 DIA REBAR
- () RECORDED PLAT DISTANCE
- WOOD STAKE
- 81.2 ELEVATION



THIS IS NOT AN ORIGINAL PRINT
UNLESS THIS SEAL IS RED

Franklin J. Lehman
FRANKLIN J. LEHMAN S-2211

SEPT. 18, 2018
DATE

180902
JOB NUMBER

HG8-18 416-3125